

WALWORTH COUNTY  
SURVEYING & MAPPING  
LAKE GENEVA, WISCONSIN  
414-248-0505

TARRANT DRIVE  
50' WIDE

NOTE: UTILITY EASEMENT ALL LOTS-  
6' WIDE ALL REAR AND SIDE LOT LINES  
PER SUBDIVISION PLAT

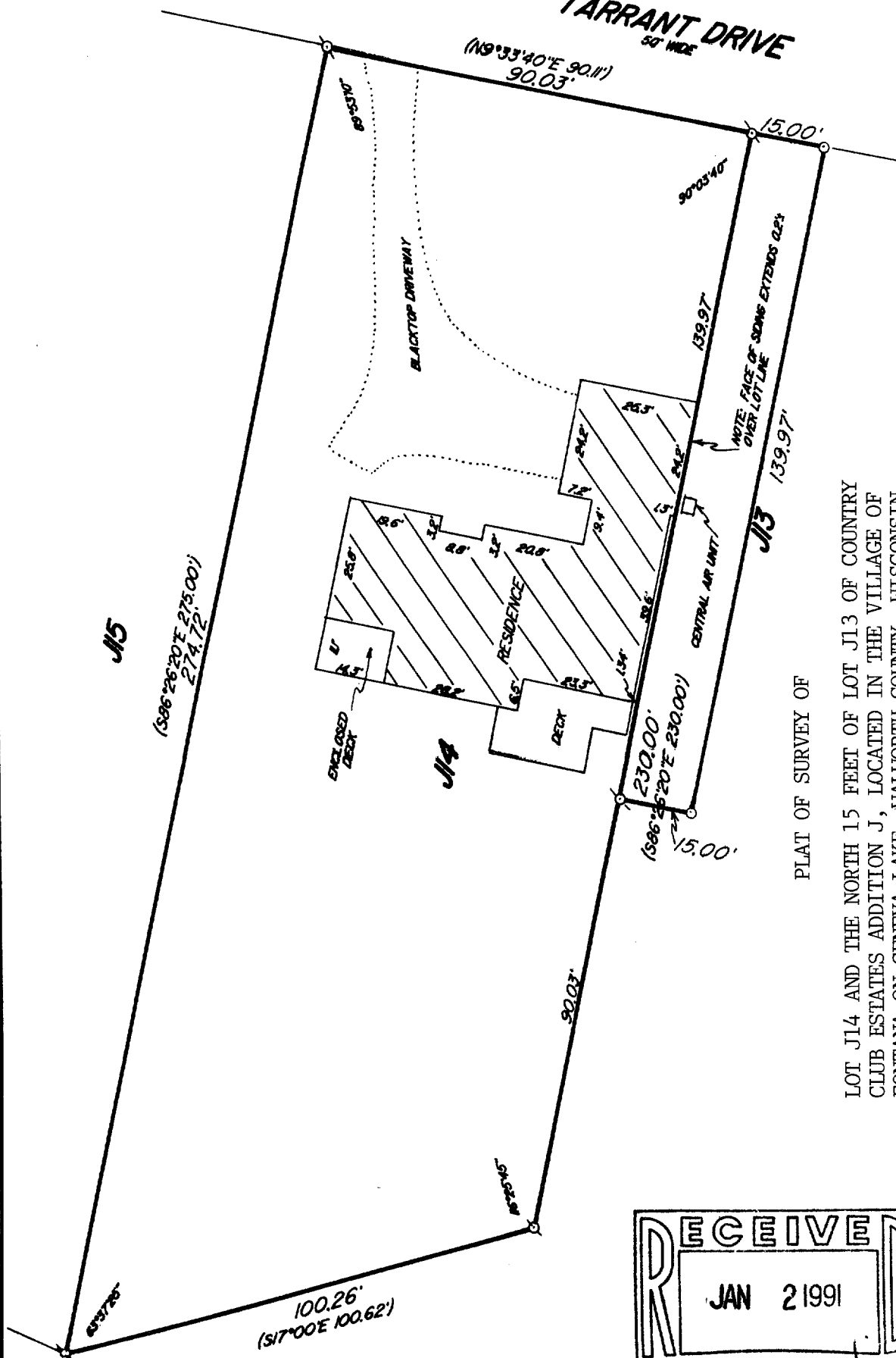

PLAT OF SURVEY OF

LOT J14 AND THE NORTH 15 FEET OF LOT J13 OF COUNTRY  
CLUB ESTATES ADDITION J, LOCATED IN THE VILLAGE OF  
FONTANA-ON-GENEVA LAKE, WALWORTH COUNTY, WISCONSIN.

ORDERED BY: VISNER BUILDERS  
P. O. BOX 327  
FONTANA, WISCONSIN  
53125

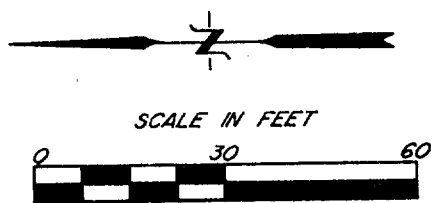
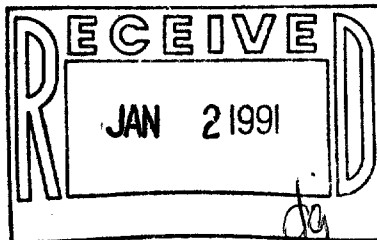

♂ - IRON PIPE FOUND  
( ) - RECORDED AS  
○ - IRON PIPE PLACED

I HEREBY CERTIFY THAT I HAVE SURVEYED THE ABOVE DESCRIBED PROPERTY AND THAT  
THE ABOVE MAP IS A TRUE REPRESENTATION THEREOF AND SHOWS THE SIZE AND  
LOCATION OF THE PROPERTY, ITS EXTERIOR BOUNDARIES, THE LOCATION OF ALL VISIBLE  
STRUCTURES AND DIMENSIONS OF ALL PRINCIPAL BUILDINGS THEREON, BOUNDARY FENCES,  
APPARENT EASEMENTS AND ROADWAYS AND VISIBLE ENCROACHMENTS, IF ANY, TO THE  
BEST OF MY KNOWLEDGE AND BELIEF.

THIS SURVEY IS MADE FOR THE USE OF THE PRESENT OWNERS OF THE PROPERTY AND  
ALSO THOSE WHO PURCHASE, MORTGAGE OR GUARANTEE THE TITLE THERETO WITHIN  
ONE (1) YEAR FROM DATE HEREOF.

*Robert M. Baerwald*  
ROBERT M. BAERWALD  
WISCONSIN REGISTERED LAND SURVEYOR, S-4508

DATE *Nov. 6, 1989*  
JOB NO. 2168

NOTE: THIS IS NOT A CERTIFIED COPY UNLESS SEALED

REVISED: DEC. 12, 1989